

**APPLICATION TO INSTALL PRIVATE LINE**

DATE: 8-19-14

TO THE COMMISSIONERS COURT OF BROWN COUNTY,

Application is hereby made by Zephyr WSC, to install a buried  or aerial  water   
telephone  electric  gas  line within the right-of-way and/or across a county road in Brown County,  
Texas, as follows:

Precinct # 3 Location: CR 346 This will involve a bore  or cut .

The location and description of the proposed line and associated appurtenances is more fully shown by the plat of such line attached to this application. The line will be constructed and maintained on the County right-of-way in accordance with governing laws. And installed at a depth of 24" to 30" below the lowest level of the bar ditch.

The applicant agrees to remove or relocate such fixtures at his own expense so as to permit the widening or changing of traffic lanes or reconstruction of the roadbed. Such removal or relocation shall be within 30 days of written notice specifying the fixtures to be moved and indicate the place on the roadway to which they shall be replaced.

Notwithstanding any other provision contained herein, it is expressly understood that tender of this notice by the undersigned does constitute a waiver, surrender, abandonment or impairment of any property rights, franchise, easement, license, authority, permission, privilege or right now granted by law or may be granted in the future and any provision of provisions so construed shall be null and void.

The Commissioner of the above precinct will be notified of the time and date of installation at least 24 hours in advance.

This permit will become null and void if work is not completed within 90 days from date of acceptance by the Brown County Commissioners Court.

I certify that the above-proposed installation will not impair or harm the ingress and egress of adjacent landowners.

Construction of this line will begin on or after the 9 day of 1, 20 14

By Mike Beal  
Address PO Box 722  
Zephyr Ter 76890  
Phone 325 642-9511

September 2, 2014  
(Exhibit #6)

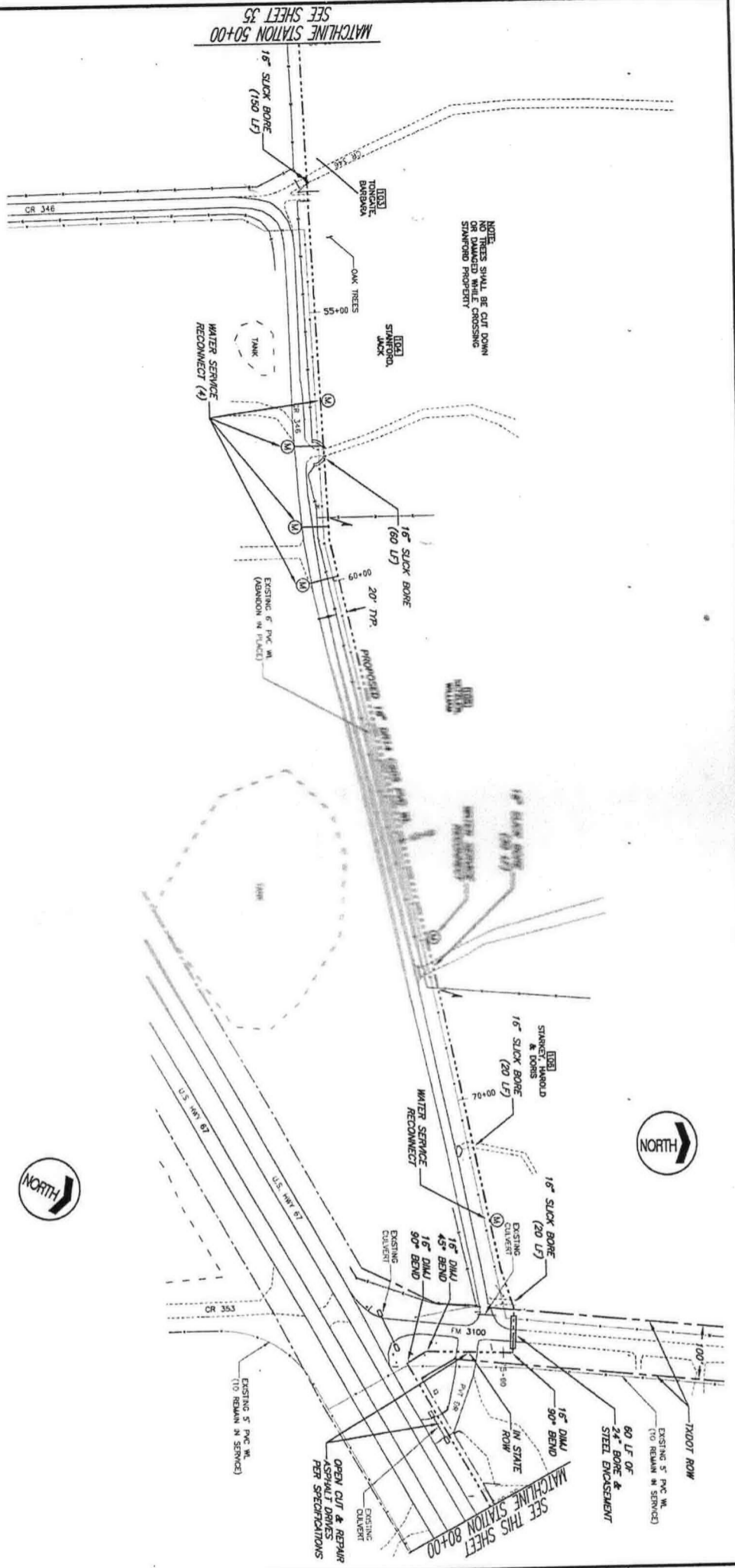

NOTE:  
NO TREES SHALL BE CUT DOWN  
UNLESS NECESSARY FOR CROSSING  
STANDARD PROPERTY



MATCHLINE STATION 80+00  
SEE THIS SHEET

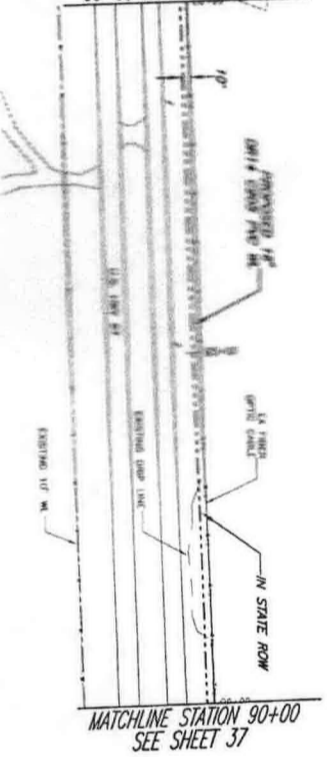

MATCHLINE STATION 90+00  
SEE SHEET 37

ZEPHYR WATER SUPPLY CORPORATION  
WATER DISTRIBUTION SYSTEM IMPROVEMENTS

JACOB & MARTIN, LTD.  
CONSULTING ENGINEERS

WATER LINE PLAN

3485 CURRY LANE ABILENE, TEXAS 79606 325-695-1070  
1508 SANTA FE DR, SUITE 204 WEATHERFORD, TEXAS 76088 817-694-8880  
FIRM# F-2448



NO.	REVISION	BY	DATE	SCALE
				1"=200'
				FILE JOB: 07207
				DATE JUNE 2012
				DESIGNED H.K.H.
				DRAWN R.M.
				CHECKED H.K.H.
SHEET				36
TOTAL				47



Delaware Creek

CR 345

FOX HOLLOW LN

FM 3100

CR 346

HWY 67-377 E

EARLY BLVD

CR 353

JENKINS SPRING RD

CR 292

ALLEN DR

APPROVAL:

Zephyr Water Supply  
P.O. Box 722  
Zephyr TX 76890  
\_\_\_\_\_

The Commissioner's Court of Brown County offers no objections to the location on the right-of-way and/or crossing of your proposed buried line as shown by accompanying drawings and notice dated August 19, 2014, except as noted below:

It is further intended that the Commissioner's Court may require the owner to relocate This line, subject to provisions of governing laws, by giving thirty (30) days written notice.

The installation shall not damage any part of the county road and adequate provisions must be made to cause a minimum inconvenience to traffic and adjacent property owners.

Please notify Wayne Shaw, Commissioner of Precinct # 3,

Twenty-four (24) hours prior to starting construction of the line, in order that we may have a representative present.

BROWN COUNTY COMMISSIONERS COURT  
OF BROWNWOOD, TEXAS

BY: E Ray Weston  
\_\_\_\_\_

Exceptions and/or special requirements: According to Brown County specifications

Subject to County Specs for cutting & patching